



**MSE of Kentucky, Inc.**

**Engineers/Architects/Planners**

**624 Wellington Way  
Lexington,**

**Kentucky 40503**

**859-223-5694**

**FAX 859-223-2607**

**E-Mail: mseinc@mselex.com**

**Addendum No. 4  
City of Corbin, Kentucky  
Corbin Center Addition Project  
Bid Date: June 3, 2025  
Addendum Issue Date: May 30, 2025**

The Contractor shall conform to the following changes, as same shall become binding upon the Contract to be issued in response to this invitation.

**Item 1:** Attached is a sketch showing the requested additional network drops (12-15 blue highlights) as well as 2 - 120v power connections for wireless security repeaters (pink dots). Cabling for data drops for security cameras shall be the same as specified in Addendum 3 Article 3 - **NAICS 238210 - Telecommunications Wiring Installation, Ceiling Runs for Wireless Access Points.**

END OF ADDENDUM NO. 4

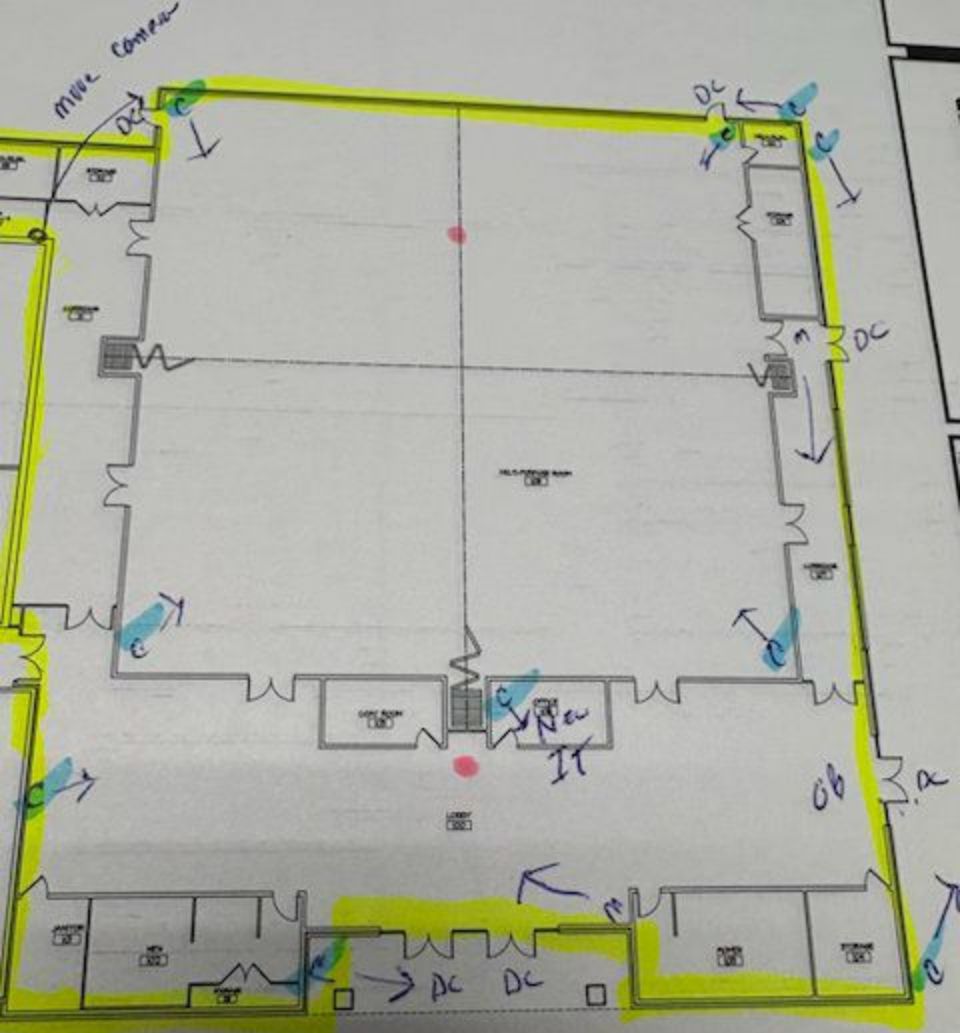

2. repeaters?  
Spec AC plug